

IMPROVEMENT SURVEY PLAT

PT. SEC. 6&7, T.12S., R.75W., 35&36 T.11S., R.76W,
1,2,11,12,14&15 T.12S., R.76W., 6th P.M. PARK COUNTY, COLORADO

Thomas Burnett
Jan. 4, 2022

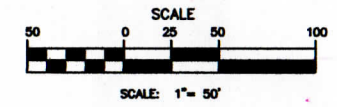
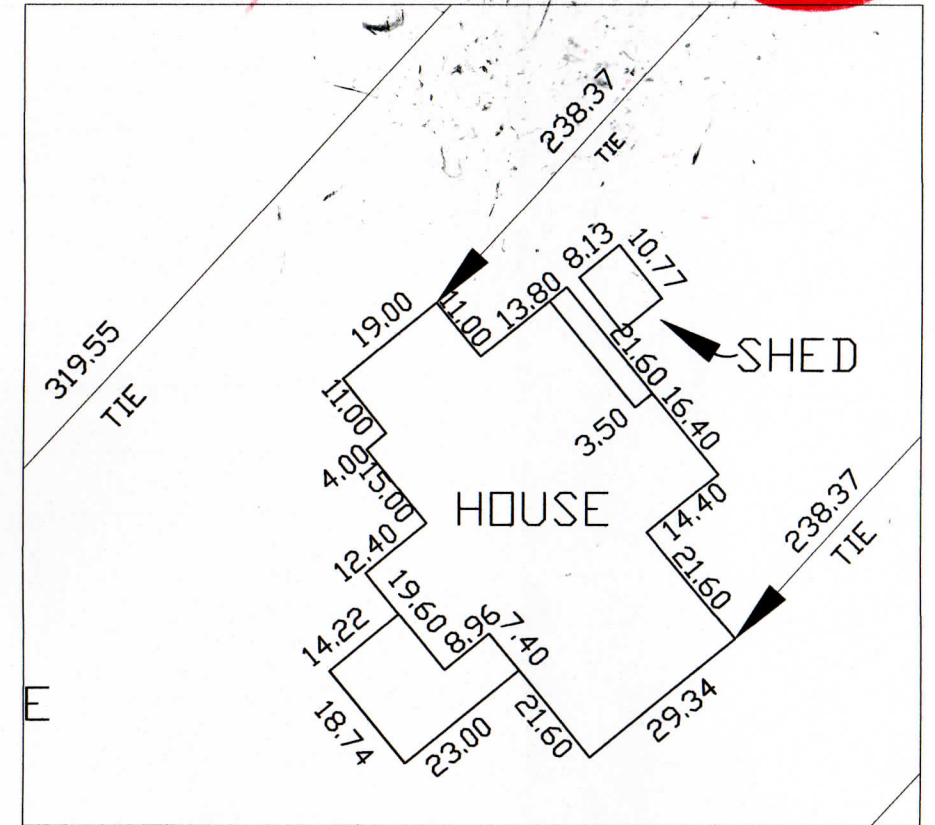

- LEGEND**
- INDICATES FOUND MONUMENT AS SHOWN
 - INDICATES SET NO. 5 REBAR WITH 1 1/2" ALUM. CAP, LS 11944
 - () INDICATES FIELD MEASUREMENTS UNLESS OTHERWISE NOTED.
 - X-X- INDICATES EXISTING FENCE
- ALL TIES ARE PERPENDICULAR TO PROPERTY LINES



3

This document is protected under the laws of the Federal Copyright Act. This drawing shall not be used by the client or any other party for ANY purpose other than that which the drawing was prepared. The absence of the RED stamped seal indicates an unauthorized reproduction, and no certification extends to the person holding such copy.

IMPROVEMENT SURVEY PLAT	
PT. SEC. 6&7, T.12S., R.75W., 35&36 T.11S., R.76W, 1,2,11,12,14&15 T.12S., R.76W., 6th P.M. PARK COUNTY, COLORADO	
SEC. 6 & 7 T.12S R.75W 6th P.M.	ADDRESS: 33145 HWY. #9, HARTSEL
BURNETT LAND SURVEYING, INC.	DATE: JANUARY 4, 2022
P.O. BOX 1963, 361 HWY 265, STE 104 FAIRPLAY, COLORADO 80440 (719) 836-1486	SCALE: 1" = 50' DRAWN BY: TJB
	PREPARED FOR: Coronado Realty Advisors, LLC
	JOB NO. 2021-479
	SHEET 2 OF 3